HISTORIC DETAILS

THESE DRAWINGS SHOW FITTINGS THAT, WHILE STILL COMPLYING WITH THE CLASS RULES, ARE NO LONGER THE STYLE OF FITTING COMMONLY IN USE. THEY HAVE BEEN MOVED TO THIS SHEET OF THE SPAR PLAN IN ORDER TO MAKE THE OTHER SHEETS, WHICH CONTAIN ITEMS IN MORE REGULAR USE, LESS "BUSY" AND THEREFORE MORE EASY TO USE.

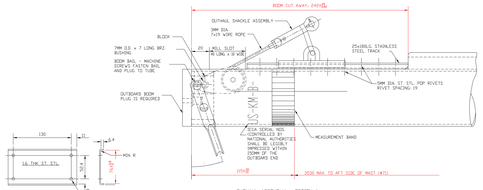

OUTHAUL ASSEMBLY - OPTION A

NOTE: THIS ASSEMBLY IS PREFERRED, BEING MORE RELIABLE THAN OPTION B

MAST BUTT SHOE ITEM NO 17 1 REQ.

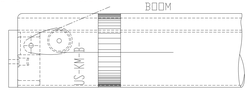

OUTHAUL ASSEMBLY - OPTION B

NOTE: THE CLEVIS TO BE FASTENED AROUND THE BOOM WITH A ROPE OR VELCRO STRAP (USE A SAIL GREEVE BUG IS REQUIRED TO PREVENT THE BOLT ROPE FROM PULLING OUT OF THE SAIL GROOVE.

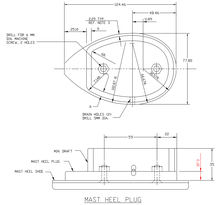

MAST HEEL PLUG

NOTES: 1 - MATERIAL: ALUMINUM ALLOY ONLY OR EQUIVALENT
2 - COATING: RED BLACK HARD ANODIZING OR BLACK PVC OR EQUIVALENT COATING
3 - FASTENER: SUITABLE TO FIT SAMPLE MAST EXTRUSION
4 - DRAFT FOR CASTING AS RECOMMENDED

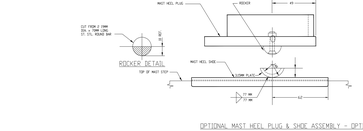

ROCKER DETAIL

OPTIONAL MAST HEEL PLUG & SHOE ASSEMBLY - OPTION B

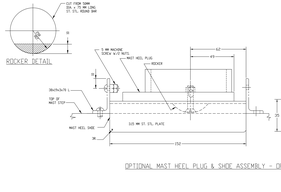

ROCKER DETAIL

OPTIONAL MAST HEEL PLUG & SHOE ASSEMBLY - OPTION A

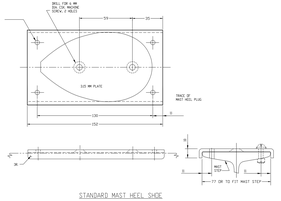

STANDARD MAST HEEL SHOE

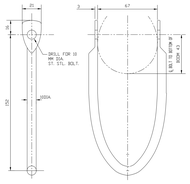

BOOM VANG (KICKER) BAIL

NOTE: 1 MATERIAL: STAINLESS STEEL TYPE 304L - TUMBLED AND ELECTROPOLISHED.

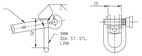

OUTHAUL SHACKLE ASSEMBLY

NOTES: 1 WELD LINK TO SHACKLE AFTER IT HAS BEEN PASSED THROUGH THE EYE ON THE SLIDER
2 - LINK TO BE FORGED TO SUITABLE SIZE WITH TO MINIMIZE PLAY AND DISTANCE BETWEEN SLIDER AND CLEW GEOMETY OF THE MAINSAIL

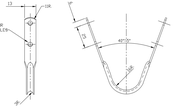

BOOM BAIL

NOTE: BAIL IS FORMED FROM 200x13x16 STAINLESS STEEL E

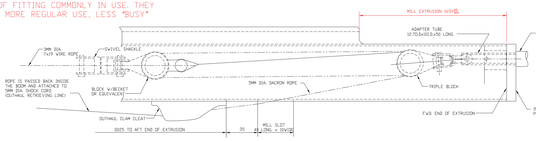

INBOARD BOOM ASSEMBLY

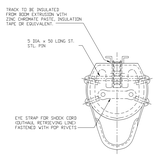

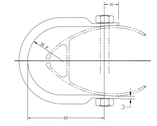

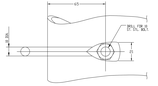

VANG (KICKER) ASSEMBLY - OPTION C

NOTES: 1 - MATERIAL: STAINLESS STEEL TYPE 304L - TUMBLED AND ELECTROPOLISHED.
2 - SEE VANG FASTENER BAIL AND A SAFE WARNING LOAD OF 1000 KG. THE VANG MUST BE CAPABLE OF SUPPORTING THE VANG LOADING. VANG CONNECTED BY A 3 MM DIA. STAINLESS STEEL WIRE.
3 - VANG KICKER BAIL TO ARTICULATE IN A ST. STL. BOLT WITH REGARD A LOOS NUT.

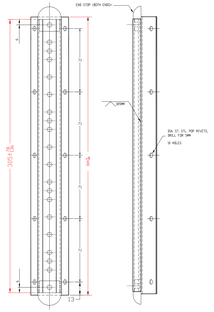

GOOSENECK TRACK ASSEMBLY FOR SLOONE GEEBONEXI

NOTE: FIT VEE TRACK ON TO BRONZE PLATE, THEN FINISH TRACK TO SUITABLE SIZE. THE TRACK MUST BE ARTICULATED. TRACKS TO BE WELDED ALONG ITS ENTIRE LENGTH ON EVERY SIDE.

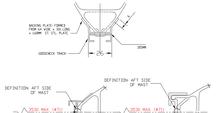

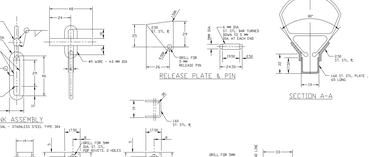

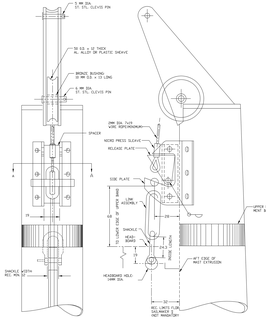

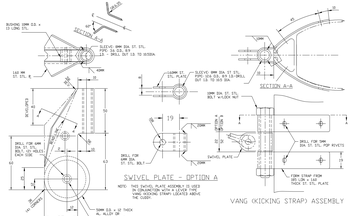

NOTE:
1. ALL DIMENSIONS ARE GIVEN IN MILLIMETRES.
2. NUMBERS IN BRACKETS PRECEDED BY # E.G. (#1) REFER TO ITEM ON THE MEASUREMENT FORM

COPYRIGHT © 2011 THE CLASS 10 ASSOCIATION
THE CLASS 10 ASSOCIATION ACCEPTS NO RESPONSIBILITY FOR ANY DAMAGE OR LOSS WHICH MAY BE SUFFERED BY ANY PERSON OR ORGANISATION AS A RESULT OF THE USE OF THIS DOCUMENT

CONTROLLING AUTHORITIES:
International Class Rules Committee
Chair: Tobias Schadewaldt
Email: rc@class10.org
Class 10 Measurer
Chris Bull
Tel: +44 (0) 1206 573294, Google:
Mob: +44 (0) 7973 100 292
Class 10 Measurer
Ian Anderson
Tel: +44 (0) 1206 573294, Google:
Mob: +44 (0) 7973 100 292

WHITEHOUSE
YACHT DESIGN
info@yachtdesign.com
+44 (0)1206 573294
Aire Valley Road, Lawkland, Clapham, North Yorkshire, LA2 8DP, United Kingdom

4	25.10.2006	ENGLISH, LIST - ALTER	DG JW
3	25.10.2006	ADDED MAST HEEL PLUG	DG JW
2	25.10.2006	ADDED MAST HEEL SHOE	DG JW
1	25.10.2006	ADDED - LIST ALTER, MAST HEEL PLUG	DG JW
0	25.10.2006	FIRST ISSUE - ADDED OUTHAUL ASSEMBLY	DG JW
REV	DATE	CHANGE DETAIL	BY
		ORIGINAL ISSUE	

SPAR PLAN

INTERNATIONAL TITCHELLS CLASS

Class - International Titchells Class Association

DRAWN BY	DG	DATE	25.10.2006
SCALE - A3 DRAWN		SHEET	3 of 3
		DRAWING NO.	3MKB-250